

Certificate of Analysis

Clenbuterol

1-(4-amino-3,5-dichlorophenyl)-2-(tert-butylamino)ethanol

Compound : Clenbuterol
Analysis Date : 2021-09-22
Concentration : 237.45 mcg/ml
Method : Mass Spectrometry & UV

Client : Melanotan Express

PubChem CID: 2783

<https://pubchem.ncbi.nlm.nih.gov/compound/2783>

Clenbuterol_Extreme_Peptides_2021-09-...

9/23/2021 9:52:06 AM

RT: 0.00 - 21.98 SM: 3B

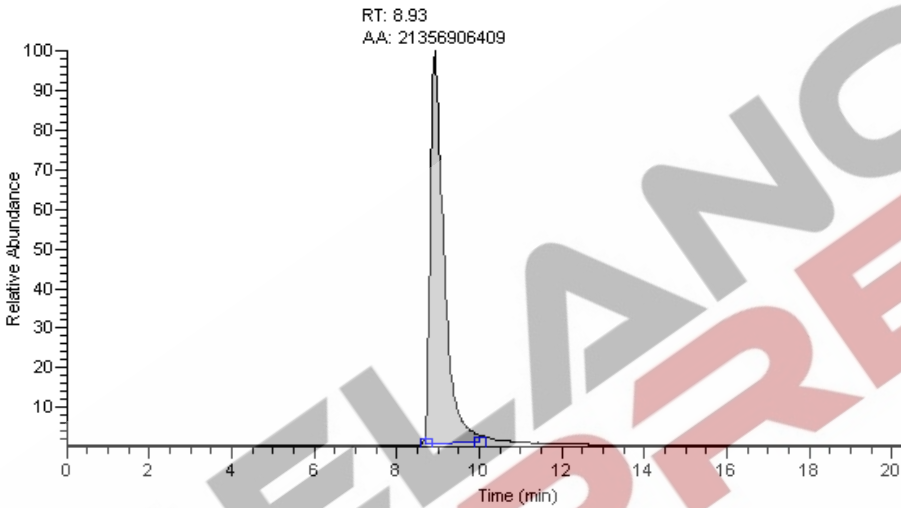

NL: 9.39E8
m/z= 276.00-279.50 F: + p
APCI corona Full ms
[50.00-1000.00] MS
Genesis
Clenbuterol_Extreme_Peptide
s 2021-09-16 2

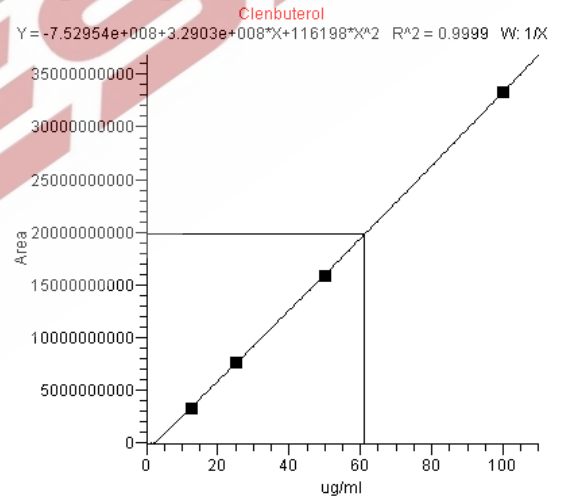

Expected mass : 276.1 g
Measured mass : 276.1 g

Molecular weight confirmed

Average mcg/ml 237.45

Analysis Performed by
Ken Pendarvis, ChE
Analytical Chemist
MZ Biolabs
contact@mzbiolabs.com



2021-09-23